BOOK 532 PAGE 508

AUG 24 1955

21758

[illegible] H. DAVENPORT, [illegible], FLORIDA
[illegible] U. DAVENPORT, AS TRUSTEE FOR [illegible] DAVENPORT UNDER THAT TRUST AGREEMENT DATED NOVEMBER 2, 1953, [illegible], S. C.
[illegible] U. DAVENPORT, AS TRUSTEE FOR GEORGE U. DAVENPORT UNDER THAT TRUST AGREEMENT DATED NOVEMBER 2, 1953, [illegible], S. C.
[illegible] U. DAVENPORT, AS TRUSTEE FOR DANIEL D. DAVENPORT, JR. UNDER THAT TRUST AGREEMENT DATED NOVEMBER 2, 1953, [illegible], S. C.
[illegible] VIRGINIA DAVENPORT, [illegible], S. C.
DAN D. DAVENPORT, AS GUARDIAN AD LITEM FOR [illegible] DAVENPORT, [illegible] U. DAVENPORT AND DANIEL D. DAVENPORT, JR., [illegible] AND AS REPRESENTATIVES OF ALL THE CHILDREN, BOTH OF [illegible], OF DAN D. DAVENPORT AND [illegible] U. DAVENPORT, AND AS REPRESENTATIVES OF ANY AND ALL THE UNBORN CHILD OR CHILDREN OF ANY CHILD OR CHILDREN OF DAN D. DAVENPORT AND [illegible] U. DAVENPORT WHO MAY DIE PRIOR TO THE DEATH OF THE SAID [illegible] U. DAVENPORT LEAVING A SURVIVING CHILD OR CHILDREN,

LANDLORDS,

TO

[illegible] L. [illegible] COMPANY, INC.,

TENANT.

DATED: MARCH 21st, 1955.

DESCRIPTION: [illegible] OF LOTS [illegible] AND [illegible] OF [illegible] BOULEVARD STREET, COLUMBIA, SOUTH CAROLINA.

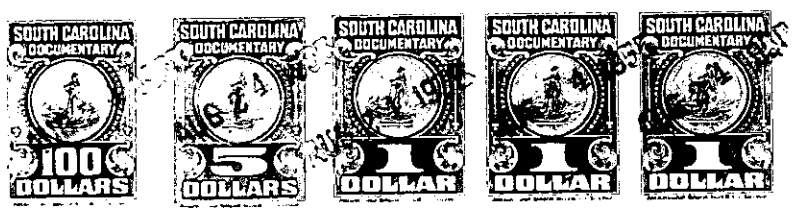

For Plat See Pages 542 and 543 in This Book